



Lawrence Court

£2,250,000

Cosway Estates are pleased to offer for sale this stunning well presented five bedroom detached family home, which has recently been refurbished and extended throughout, situated in a quiet highly sought after cul-de-sac in Mill Hill, moments from the Broadway. This property comprises of a large modern integrated kitchen/breakfast room/reception/dining room with bi-folding doors leading to the garden; 2nd reception room; five bedrooms all with en-suite bathrooms; utility room and downstairs WC.

The property benefits from a large rear garden with a detached summer house and a driveway for three cars. The property is within easy access of the shops and restaurants of Mill Hill Broadway, Thameslink station and excellent local schooling including Mill Hill County, Courtland and Etz Chaim.

Viewing

Please contact our Mill Hill Office on 020 8959 0011 if you wish to arrange a viewing appointment for this property or require further information.

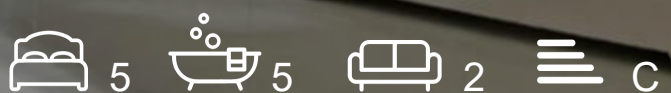

Floor Plan

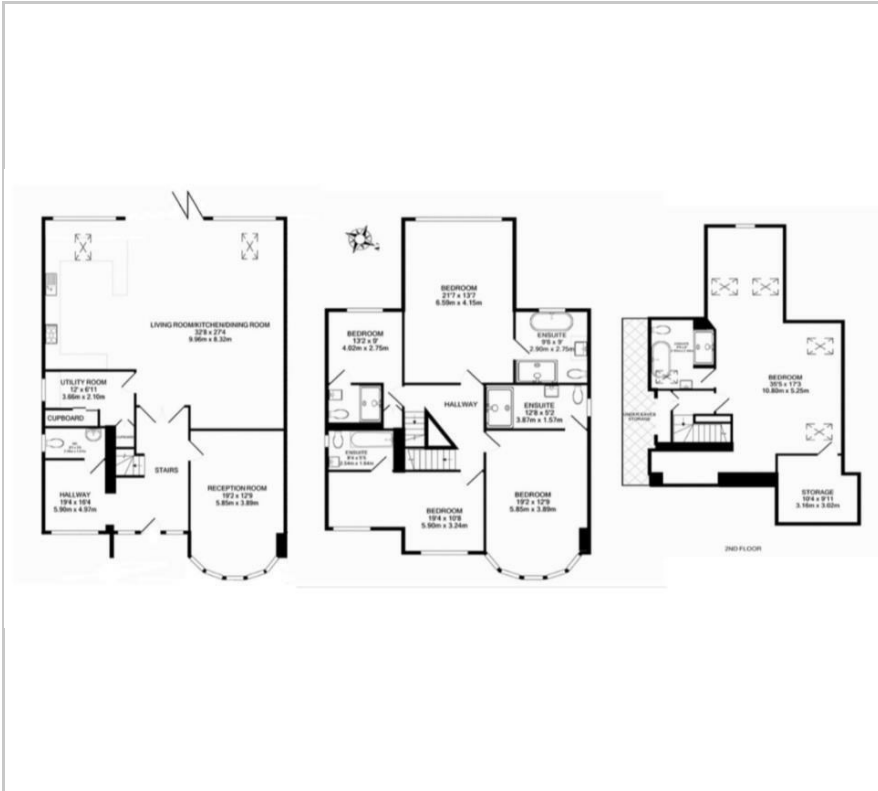

Area Map



Energy Efficiency Graph

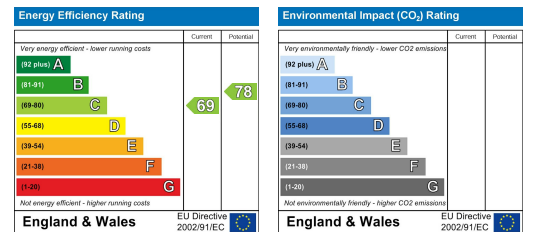

These particulars, whilst believed to be accurate are set out as a general outline only for guidance and do not constitute any part of an offer or contract. Intending purchasers should not rely on them as statements of representation of fact, but must satisfy themselves by inspection or otherwise as to their accuracy. No person in this firm's employment has the authority to make or give any representation or warranty in respect of the property.